



Detached house in
Nishinomiya City
Hyogo Prefecture
Discover a Life of Elegance
and Enduring Quality

Mash Co., Ltd.
3-11, Fujishirodai 2-chome, Suita City, Osaka Prefecture
Osaka Prefecture Governor License (2) No. 58189
Main Line (Japanese): 06-6369-7347
English and Chinese Service Hotline : 090-9879-4615

Property Information



Address:
Hama Koshien 4-chome, Nishinomiya City,
Hyogo Prefecture

Completion Date: February 2007

Building Structure: Wooden structure

Total Floors: 2 floors above ground

Land Area: 284.57m²

Building Area: 227.75m²

Land Rights: Freehold

Access:

- 15-minute walk to Hanshin Main Line Koshien Station
- 15-minute walk to Hanshin Main Line Kusugawa Station

Room Plan

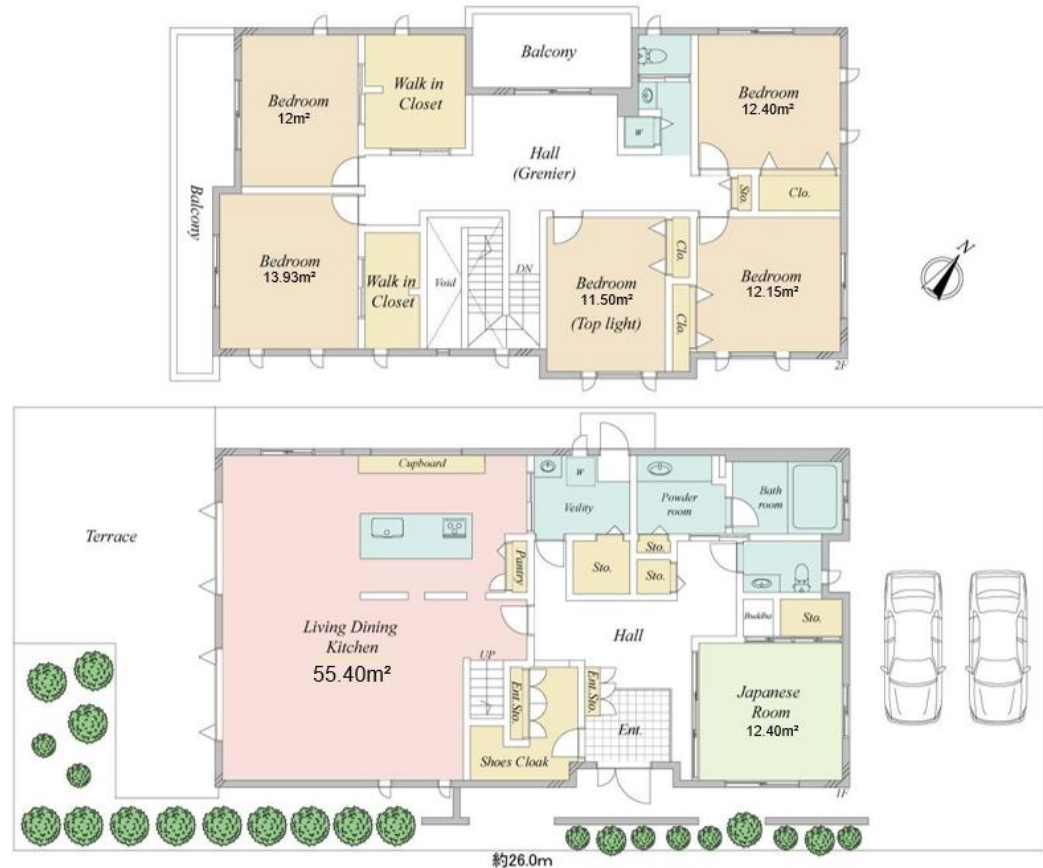

Price: 98,000,000 yen

Layout: 6LDK + 2 WIC + SIC + RF (attic storage room)

Main Orientation: Southwest

Parking: Capacity for 2 cars

Current Status: Occupied

Closing: Negotiable

Remarks:

- 3-minute walk to Kōshien Hama Kaihin Koen Imazuhama Park (approximately 230 meters)
- 5-minute walk to Minami Koshien Elementary School (approximately 400 meters)
- 7-minute walk to Nishinomiya Shiritsu Masago Junior High School (approximately 500 meters)
- 7-minute walk to Coop Mini Minami-koshien (approximately 500 meters)
- 5-minute drive LaLaport Koshien (approximately 1.6 kilometers)

Room Photos

